

```
=====
Acq. Operator   : SYSTEM                      Seq. Line :   11
Acq. Instrument : GC 7890B                   Location  :   148
Injection Date  : 8/23/2021 10:59:12 AM      Inj       :    2
                                           Inj Volume: 1 µl

Acq. Method     : C:\Chem32\1\Data\0908 Phenol Serbuk Minuman Instan 2021-08-23 09-36-05
                  \Phenol A1.M
Last changed    : 8/23/2021 10:53:22 AM by SYSTEM
Analysis Method : C:\Chem32\1\Data\0908 Phenol Serbuk Minuman Instan 2021-08-23 09-36-05
                  \Phenol A1.M (Sequence Method)
Last changed    : 8/23/2021 11:45:06 AM by SYSTEM
                  (modified after loading)
Method Info     : ethanol
=====
```

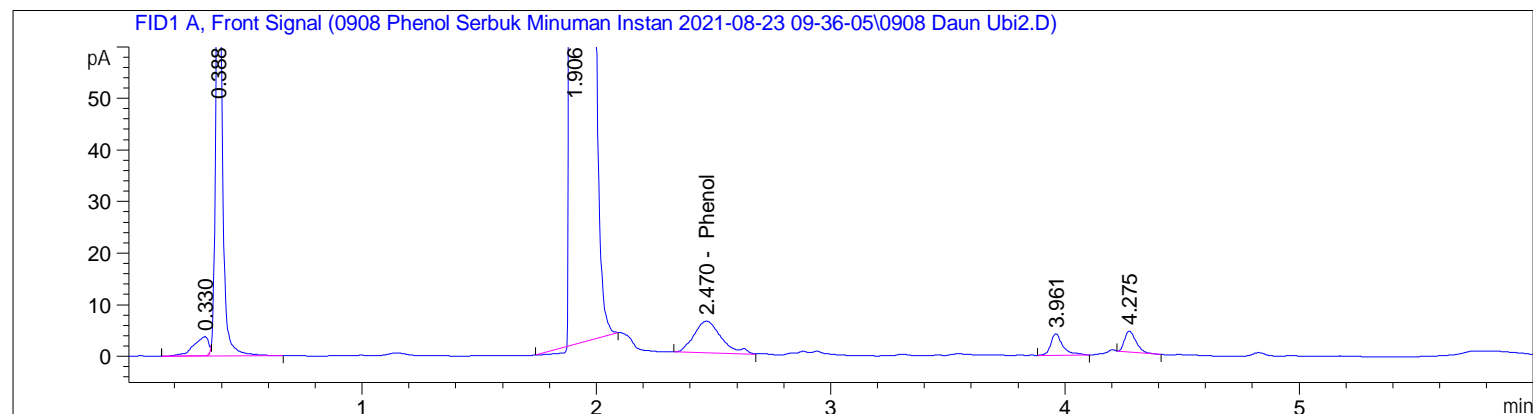

External Standard Report

```
=====
Sorted By      : Signal
Calib. Data Modified : 8/23/2021 11:44:36 AM
Multiplier     : 1.0000
Dilution       : 1.0000
Do not use Multiplier & Dilution Factor with ISTDs
=====
```

Signal 1: FID1 A, Front Signal

RetTime [min]	Type	Area [pA*s]	Amt/Area	Amount [ppm]	Grp	Name
2.470	BB	49.48021	6.11910e-1	30.27741		Phenol

Totals : 30.27741

*** End of Report ***